TYPE F-PH3

1,880 SQ. FT.

3 Bedroom + 2.5 Bathroom

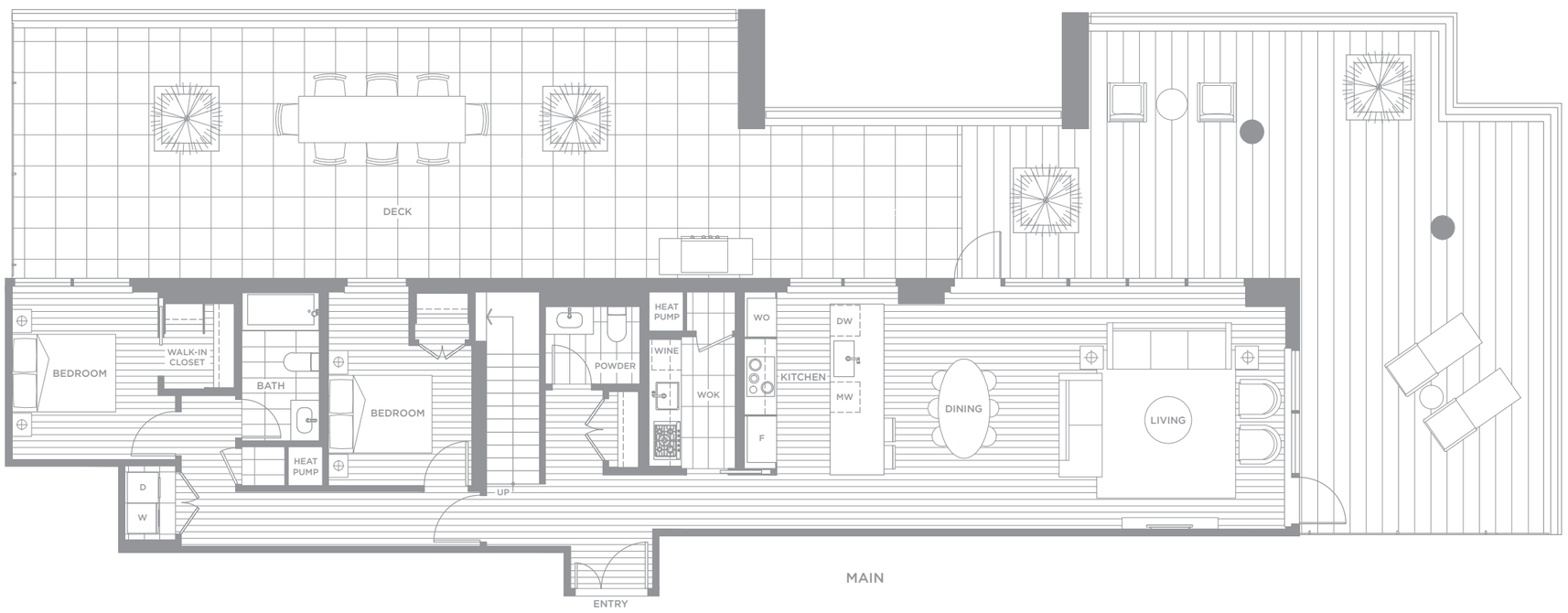

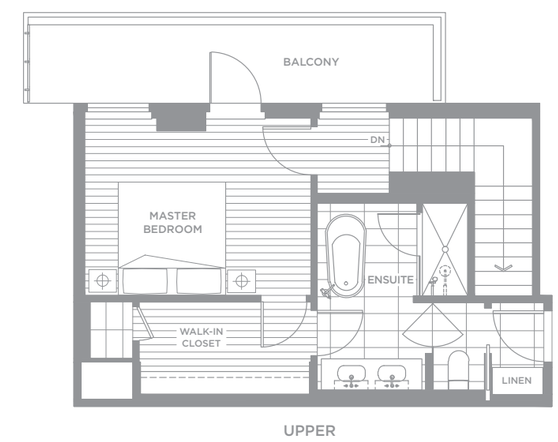

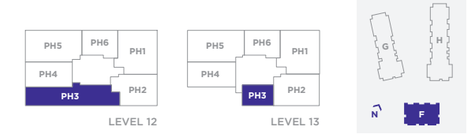

ASPAC DEVELOPMENTS

The developer reserves the right to make, without notice, changes, modifications or substitutions to the building design, specifications, room sizes, outdoor areas and floor plans. Final floor plans may be a mirror image of the floor plans shown. Square footage and room sizes are based on the preliminary survey measurements. Sizes are approximate and actual square footage may vary from the final survey and architectural drawings. Pictures, drawings, digital renderings and landscape plans are for illustrative purposes only and are subject to change. E.&O.E.